

Patient report

Bio-Rad DATE: 03/23/2019
D-10 TIME: 05:07 PM
S/N: #DJ4I016123 Software version: 4.20-2
Sample ID: 10396326
Injection date 03/23/2019 04:49 PM
Injection #: 36 Method: HbA1c
Rack #: --- Rack position: 2

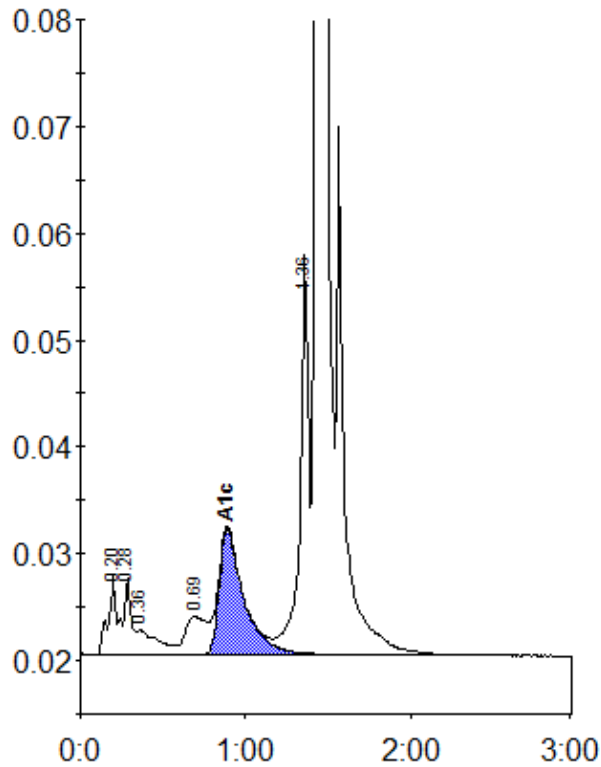

Peak table - ID: 10396326

Peak	R.time	Height	Area	Area %
A1a	0.20	7364	30056	1.3
A1b	0.28	7146	19742	0.8
Unknown	0.36	2328	19707	0.8
LA1c/CHb-1	0.69	3552	31932	1.3
A1c	0.89	11789	121893	7.0
P3	1.36	37342	135589	5.7
A0	1.43	651248	2020168	84.9
Total Area:			2379088	

Concentration:	%
A1c	7.0